LEDFUL

# V Series

VI2.6 | VI2.9 | VI3.9 | VI4.8 | VI5.9

VO3.9 | VO4.8 | VO5.9

- ☆ Front Maintenance
- ☆ Curved Installation
- ☆ Edge-care Design
- ☆ No Light Leakage
- ☆ Light and Thin

## Parameter

LEDFUL

| V Series Outdoor | VO 3.9 | VO 4.8 | VO 5.9 |
|---|---|---|---|
| Pixel Pitch(mm) | 3.91mm | 4.81mm | 5.95mm |
| Pixel Matrix Per Sq.m | 65536 | 43264 | 28224 |
| Pixel Configuration | SMD1921 | SMD2727/1921 | SMD2727 |
| Brightness (nits) | ≥3500 | ≥4000 | ≥4000 |
| Scan | 1/8 | 1/13 | 1/7 |
| Cabinet Resolution | 128×128 | 104×104 | 84×84 |
| Power Con. (Max / Avg) | 880/ 280 w/sq.m | 800 / 240 w/sq.m | 720/ 240 w/sq.m |
| Cabinet Weight | 7.85kg / 17.3lb | 7.7kg / 16.98lb | 7.2kg / 15.87lb |
| Refresh Rate (HZ) | 3840 | 3840 | 1920 |
| Module Dimension | 250x250mm / 0.82x0.82feet | | |
| Cabinet Dimension | 500x500x85mm / 1.64x1.64x0.28feet | | |
| Cabinet Material | Die-casting Aluminum | | |
| Service Access | Front / Rear | | |
| Grey Scale (bit) | 14 | | |
| Viewing Angle (H/V) | 140 / 140 | | |
| IP Rate | IP65 | | |
| Input Voltage (AC) | 110 / 240 | | |

* Specifications and photos are subject to change without prior notice.

| V Series Indoor | VI 2.6 | VI 2.9 | VI 3.9 | VI 4.8 | VI 5.9 |
|---|---|---|---|---|---|
| Pixel Pitch(mm) | 2.604mm | 2.976mm | 3.91mm | 4.81mm | 5.95mm |
| Pixel Matrix Per Sq.m | 147456 | 112896 | 65536 | 43264 | 28224 |
| Pixel Configuration | SMD1515 | SMD1515 | SMD2121 | SMD2121 | SMD3528 |
| Scan | 1/32 | 1/28 | 1/16 | 1/13 | 1/14 |
| Cabinet Resolution | 192×192 | 168×168 | 128×128 | 104×104 | 84×84 |
| Cabinet Weight | 8kg / 17.6lb | 8kg / 17.6lb | 7.4kg/16.3lb | 7.3kg/16.09b | 7kg/15.43lb |
| Power Con. (Max / Avg) | 660 / 220w/sq.m | 640 / 200w/sq.m | 620 / 180w/sq.m | 600 / 170w/sq.m | 600 / 170w/sq.m |
| Refresh Rate (HZ) | 3840 | 3840 | 3840 | 1920 | 1920 |
| Cabinet Material | Die-casting Aluminum | | | | |
| Module Dimension | 250x250mm / 0.82x0.82feet | | | | |

| | |
|---|---|
| Cabinet Dimension | 500x500x85mm / 1.64x1.64x0.28feet |
| Service Access | Front / Rear |
| Brightness (nits) | 1200 |
| Grey Scale (bit) | 16 |
| Viewing Angle (H/V) | 140 / 140 |
| IP Rate | IP43 |
| Input Voltage (AC) | 110 / 240 |

* Specifications and photos are subject to change without prior notice.

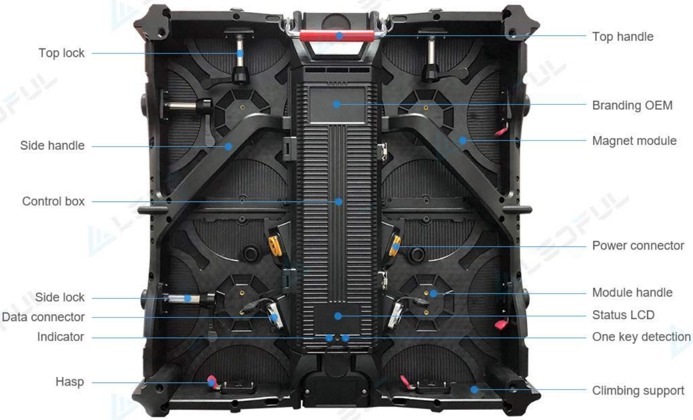

# Front Maintenance

The magnet LED modules can be dismantled by tools on front side.

LEDFUL

## Curved Installation

Curved with every 2.5° between -10°and 10°, which can make convex and concave.

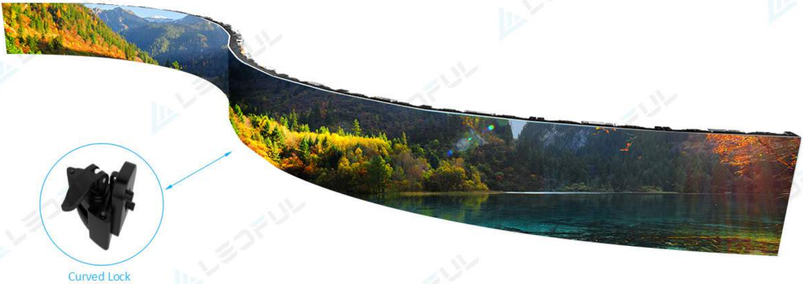

## Edge-care Design

4mm stands at the bottom of cabinet, prevent edge pixels damage when put cabinet upright on the ground.

LEDFUL

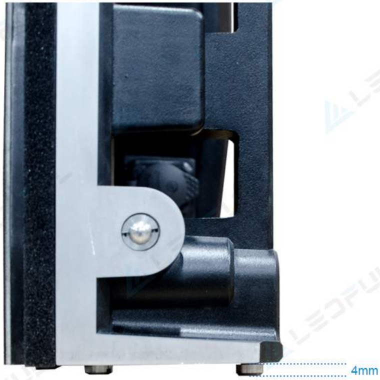

## Ultra Fast Response

The response speed exceeds the response limit of the naked eyes,
while playing the high speed dynamic images in an LED Screen,
it will have more advantages, there will be no ghosting&twisting and it will perfectly provide the dynamic images.

Response speed

Perfect rendering dynamic picture

Smear, Ghosting phenomenon

## No light leakage trouble

No light leakage design with specific strips on side of cabinet and behind neighbour module.

LEDFUL

## Wide Viewing Angle

Both 160° from horizontal & vertical for the viewing angle.
Seeing from five directions, it would be still the natural and clear image in an LED display.

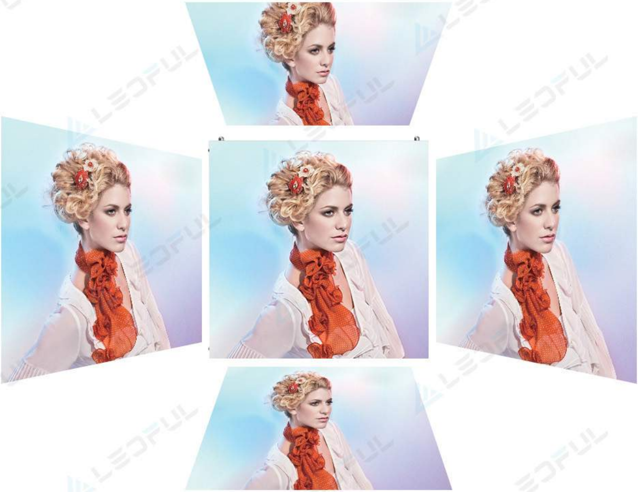

## Faster & Easier Installation

Hanging or stacking, V series with light and thin features makes installation faster and easier.

LEDFUL

## Accessories

Power Cable

Data Cable

Main Power Cable

Main Data Cable

Controller &Processor

Front Maintenance Tool

Curved Lock

Hanging Bar

LEDFUL

sales@LEDFUL.com

+86-135-30172435

www.LEDFUL.com